THE DESCENDANTS OF JULIAN LAURE

The Pioneer Lord in North America

by
F. E. Lord
of the Eighth Generation

Introduction

The name LORD is of French origin, and it is generally understood that the spelling was changed in Canada. An inquiry to the Public Archives in Ottawa regarding possible spellings of the name brought a reply as follows:

> Among the Gaudet Papers, five spellings are found for the name LORD. They are: Laure, L'Or, Lore, Lor, and Lord--Research No. 29548.

It appears that Laure was the French spelling according to a source to be quoted later. The French laure means "crowned with laurels, a mark of honor, fame or distinction."

Perhaps the most complete history of the generations of Lords in Canada may be found in 300 Years of the Gervais-Roy Clan which was written by Brother Bernard Gervais, CSC, a cousin of Mrs. John Kremer, formerly of Monticello, Indiana. Mrs. Kremer gave a copy of this book to Dr. Maurice Lord who was her dentist.
Brother Bernard, a teaching fellow at Notre Dame University, supplied much of the information from Canadian sources which is summarized here. He had searched for information in the Gaudet Papers in the Public Archives, the Historical Division, Ottawa, Canada, and in the library of St. Joseph University, Memramcook, New Brunswick. In private correspondence he pointed out that:

> ... the name was originally Laure, not Lord; it was the fault of the English at the time of the expulsion of the Acadians that this change was made. It was Jacques (James) Laure who was exiled; the chances are that very few of the Acadians could read or write, and the British could think of no better spelling for the name than their English Lord, and so that is what is found on the records thereafter. Julien Laure dit Lamontagne was the original Lord of the line in America--which means that he had a surname, Lamontagne, which in English is translated The Mountain, dit meaning called.

NEW WORLD DESCENDANTS
A Summary of
The Lords in Canada and the United States

On the basis of information provided by Brother Bernard Gervais, C.S.C. in letters, and data from his history "300 Years of the Gervais-Roy Clan", as well as from other research, the first eight generations on the paternal side can be identified. Edward, of Fowler, became the sixth, his children (Clovis, Frank, etc.) the seventh, and his grandchildren (the oldest living generation today--1979) comprise the eighth. (You will note that these numbers refer to generations in North America, the oldest known ancestor being designated as No. 1.)

GENERATION 1 - Julien Lord, 1654-1724 (Anne C. Girouard)
Julien (Laure) was the original Lord to come to Acadia from France. The date was about 1670. Records of his family in France were lost in a church fire. Julien was buried in Port Royal. Jacques, second generation, was the second of Julien's nine children.

GENERATION 2 - Jacques Lord, 1678- (Marie Charlotte Bonnevie)
His second wife was Marie Charlotte Bonnevie. Honore', third generation, was perhaps the ninth child. (If these dates are correct, Jacques was sixty-four years old when Honore' was born. Is there a possibility we have missed a generation?)

GENERATION 3 - Honore' Lord, 1742-1818 (Apolline Garceau)
Born in old Acadia; had three wives--five children by his first, seven by his second, and eight by his third. Jean Baptiste, fourth generation, was born of the first wife, Apolline Garceau. He was the fifth child of that marriage.

GENERATION 4 - Jean Baptiste Lord, 1779-1828 (Marie Madeleine Ligny)
Born in exile. Buried in L'Acadie, P.Q. Aubin, fifth generation, was the third child of this marriage.

GENERATION 5 - Aubin Lord (March 30, 1809 - January 4, 1889) (Madeleine Roy*) Born in L'Acadie; married in L'Acadie May 17, 1831. Moved to Bourbonnais, Illinois around 1850. Died January 4, 1889. Buried in the Cemetery of Maternity of the Blessed Virgin Mary in Bourbonnais. Verified in May 1978 by church records and grave marker.

GENERATION 6 - Edward Lord (1835-1915) (Henrietta Piedalue, 1834-1925) Edward and Henrietta were married in Bourbonnais, Illinois on June 30, 1854. They had ten or twelve children, only five of whom reached maturity (Clovice, Frank, Ellen, Lily, and Leo). Both Edward and Henrietta were buried in Fowler, Indiana. Clovice (of the seventh generation) was the oldest of the children who survived.

Some Details Regarding Edward Lord's Family

Edward is assumed to be the son of Aubin Lord and Madeleine Roy Lord and was born in Canada in 1835--perhaps in L'Acadie. He had, we believe, three brothers: Alexandre, Joseph and David. (The secretary of the Historical Society in Bourbonnais, Illinois, told me in a letter that he lived in a house that was built by an Alexandre Lord.)

It is thought that Aubin moved from Canada to St. Cloud, Minnesota some time before 1850, and later moved to Bourbonnais, Illinois. The U.S. Census of 1870 gave the following information on Aubin's household (Bourbonnais Twp., Pub. 533, Roll 238, Line 14, page 34):

Aubin, 61 years; Madeline, 58 years
*Baptiste, 18
*Mathilds, 21
*Judith, 19
Mideriste, 15
(*Church baptism records list them as his offspring.)

On the same census page the following additional Lords are listed:

Alexandre, 29 (Came from Canada)
Domethilda, 22

Four other names are listed:

Napoleon, 22
Helen
Elizabeth, 22
LaBlanc, 22

(The ages suggest they are not brothers and sisters)

---

* Originally LeRoy; later shortened to Roy, meaning "the King" in French

In the cemetery in Bourbonnais, there are several grave markers for Lords:[1]

Alexandre Lord (1841-1910) (The dates would suggest that Alexandre
Domethilda (1845- was the brother of Edward. Both Alexandre and Joseph witnessed the burial record of Aubin, according to the church file in Bourbonnais.)

Some additional information is given in the 1910 U.S. Census on Alexandre and his wife (T623, 12th Census, Kankakee County, City of Bourbonnais):

Alexandre, born November 1841 (59 years old)
Married 32 years
Immigrated to U.S. in 1849. In U.S. 59 years
Occupation: Capitalist. Could read and write

Domethilda, born 1845 (55 years old)
Immigrated to U.S. in 1854

Other grave markers of interest are as follows:

Joseph Boudreau, March 15, 1822 - February 1903
Domethilda Roy, January 15, 1823 - October 30, 1885

(Their daughter Domethilda (1845) married Alexandre Lord. Also, Domethilda Roy was the sister of Madeline Roy, Aubin Lord's wife.)

The family Bible recorded the marriage of Edward as follows:

Marriage of Edouard Lord et de Henrietta Piedalue le premier de juillet, 1855, tous deux ager de 21 ans.

Also, the marriage was recorded by the church in Bourbonnais, Illinois, as follows:

June 30, 1854, we received the mutual consent of the marriage between Edward Lord and Henriette Piedalue, and having given them the nuptial blessing in the presence of Aubin, Allard, and Dominique Piedalue.

(There are discrepancies between dates on the marriage certificate and the date given in the Bible. We assume the certificate is correct.)

---

[1] The cemetery is on River Street a few blocks west of the church. These markers are just a few feet from a drive-in circle--the west end, I believe.

Henrietta, wife of Edward, was French--in every way--and never spoke sufficient English to communicate with her grandchildren. It is assumed that Henrietta was the daughter of Joseph Piedalu dit Prairie who was referred to in the following account, dated April 15, 1926, which was received from the Chief of Information of the Public Archives of Canada in Ottawa:

> He was, I believe, the son of Captain Joseph Piedalu and of Marie-Anne Bourassa. He entered the Militia service on the 10th of March, 1788, as a private in his father's company. He served as an ensign in L'Acadie Battalion of Militia during the War of 1812-15. This battalion was then under the command of Major (later Lieutenant Colonel) Charles-Michel de Salaberry. On the 8th of October, 1812, he was promoted to be a lieutenant in the "Compagnie d'Elite de Châteauguay" and he took part in the famous victory of that name on the 26th October, 1813.
>
> On the 15th May, 1826, he is said to be a merchant at Ste-Marguerite de Blairfindie; he was in partnership with Isaac Piedalu.
>
> Joseph Pidealu dit Prairie obtained a grant of land in the Barony of Longueuil, on the 12th February, 1828. This was lot No. 26 and contained 4 arpents* in front by 28 in depth.
>
> The first Piedalu who came to Canada was named Julien, born in 1681, son of Pierre Piedalu and Marie Dolebon, of Courtalier, diocese of Chartres, province of Beauce, France. He died at Laprairie, 5th September, 1739. He had married 1st at Laprairie, on 23 November, 1716, Marie-Marguerite, daughter of Antoine Rousseau. They had three daughters. After the death of his first wife, Julien married, at Laprairie, on the 16th November, 1722, Francoise Aubry, daughter of Louis-Bertrand Aubry, and widow of André Foucreau. They had three sons and six daughters.
>
> Joseph was a grandson of this Julien.
>
> (Signed) Chief of Information

* An "arpent", according to Webster's dictionary, is an old French unit of land measurement, still used in the French quarters of Quebec and Louisiana, equal to about an acre.

Edward and Henrietta spent most of their married life on a farm near Wolcott, Indiana before moving to Fowler. There were at least ten children, five of whom reached maturity. Little is known of the other children except that one was killed by a train near Wolcott, and another died of pneumonia due to over-exposure during an attempt to recover an axe which had fallen through the ice.

The five children who survived were:

Clovice Edward (1865-1934) (Details on Clovice's family are given in Appendix II)

Ellen (Mrs. Thomas Banes) (1866-)
Descendants included: sons Wilbur and Bernard and daughter Margaret--all deceased.

Frank (1868-1947) (Details on Frank's family are given in Appendix III)

Lilly (Mrs. Peter Trudeau) (1874-) (Family record not available.)

Leo (1874-)
Children: Edward and Elizabeth. (Family record not available.)

Acadian culture, from Nova Scotia to Louisiana

The French-speaking Acadians of northern Maine are part of an ethnic group that thrived for centuries in enclaves from Nova Scotia to Louisiana.

Their ancestors were French colonists who came to Atlantic Canada almost 400 years ago. In 1755, the British tried to erase the French presence by deporting thousands. Some headed back to France or pushed west. Others found their way to Louisiana, where "Acadian" softened to "Cajun."

The culture is still strong in New Brunswick, an officially bilingual province that's home to 300,000 French-speaking Acadians. About 100,000 live in Nova Scotia. Both see Quebec as a different culture.

French language and customs survive in northern Maine, home to 25,000 Acadians. The days when teachers discouraged students from speaking French are over, and some schools now have bilingual classes. But economic hard times are forcing young people to leave, taking with them the hope of preserving the culture for another generation.

The cayenne-charged cuisine and fiddle-powered music of southern Cajuns are known everywhere, but even in Louisiana the language is fading. More than 500,000 people in the southwestern part of the state call themselves Cajun, but few under 40 speak French. Many younger Cajuns are giving up country living and moving to middle-class suburbs of Houston.

Over the past century, thousands of up-country Acadians have flocked to New England mill towns. Today 2.5 million call themselves Franco-American — descended from immigrants from both New Brunswick and Quebec. But for most, the Catholic faith is the only strong link to their past.

By John Larrabee

s *Internight* suggest to attorney Simpson suffers from "delusions 's "loved and adored" by Ameri- Cochran. "It doesn't get any bet- asked. But Tuesday, he turned perky for me," Imus said.

rom the Turner-Time Warner lent of the Turner-owned Han- soon may be on the way out home to *The Flintstones* and ed by Warner Bros. Seibert, 't comment on such specula- ontract at Hanna-Barbera.

t Bryant Gumbel will leave Matt Lauer is posed in this ir apparent, and the buzz on his

... and CBS in third at 4 ... NBC has 7.7 and ABC 5.9.

denly Susan (No. 3), CBS' *Cosby* (No. 8) and ABC's *Spin City* (No. 9).

79, and ABC's basement dwell- er was the Saturday edition of the new *Relativity* at No. 81.

telecommunications reform law, TV companies will have to rate their programs for vio-

NIELSEN RATINGS

Legend:
- Ratings point = 970,000 TV households
- Share = percentage of sets in use
- Number of viewers in millions

(*)=a Nielsen ratings tie.
(r)=a repeat episode.
(s)=a special broadcast.
- **Source: Nielsen Media Research**

Network ratings For the week:

NBC	11.9	Fox	.....
CBS	10.3	UPN	.....
ABC	9.7	WB	.....

Time	Program	Viewers	Rating	Share	Rank	Last Week
Monday, September 23, 1996						
8:00	**Cosby** (CBS)	21.2	14.9	24	8	5
	Jeff Foxworthy (NBC)	13.8	9.3	15	*41	
	Melrose Place (Fox)	11.0	8.1	13	*61	*60
	Gymnastic Champs (ABC) (s)	7.9	5.6	9	*88	
	In the House (UPN)	4.3	3.3	5	104	95
	7th Heaven (WB)	2.6	2.0	3	117	112
8:30	**Pearl** (CBS)	18.8	13.2	20	17	8
	Mr. Rhodes (NBC)	13.3	8.8	13	*48	

The Top 20

1 **ER** (NBC)
2 **Seinfeld** (NBC)
3 **Suddenly Susan** (NBC)
4 **Friends** (NBC)
5 **Monday Night Football** (ABC)
6 **Home Improvement** (ABC)
7 **Single Guy** (NBC)
8 **Cosby** (CBS)
11 ***The Bachelor's Baby*** (CBS)
12 **3rd Rock From the Sun** (NBC)
13 **Dateline NBC** (Tues.) (NBC)
* **Murphy Brown** (CBS)
15 ***She Cried No*** (NBC)
* **Touched by an Angel** (CBS)
17 **Pearl** (CBS)
18 **Caroline in the City** (NBC)

Time	Program
	Unsolved Mysteries
	Dave's World (CBS)
	Sliders (Fox) .....
8:30	**Sabrina the Teenag**
	Everybody Loves R
9:00	**Dateline NBC** (NBC)
	Clueless (ABC) ...
	The X-Files (Fox) (r)
	Mr. & Mrs. Smith ((
9:30	**Boy Meets World** (

HENRIETTE PIEDALU (Pie'dalue)
(Wife of Edward Lord)
18__-191_

Henriette was the daughter of Joseph Piedalu who, according to information received from the Public Archives of Canada was

" . . . the son of Captain Joseph Piedalu and of Marie-Anne Bourassa. He (Joseph) entered the Militia service (of Canada) on the 10th of March, 1788, as a private in his father's company. He served as an ensign in L'Acadie Battalion of Militia during the War of 1812-15. This battalion was then under the command of Major (later Lieutenant Colonel) Charles-Michel de Salaberry. On the 8th of October, 1812, he was promoted to be a lieutenant in the 'Compagnie d'Elite de Chateauguay' and he took part in the famous victory of that name on the 26th of October, 1813.

"On the 15th May 1826, he is said to be a merchant at Ste-Marguerite de Blairfindie; he was in partnership with Isaac Piedalu.

"Joseph Piedalu dit Prairie obtained a grant of land in the Barony of Longueuil, on the 14th February, 1828. This was lot No. 26 and contained 4 arpents (an arpent is 180 feet) in front by 28 in depth."

According to the Archives,

" . . . the first Piedalu who came to Canada was named Julien, born in 1681, son of Pierre Piedalu and Marie Dolebon, of Courtalier, diocese of Chartres, province of Beauce, France. He died at Laprairie, 5th September, 1739. He had married 1st at Laprairie, on 23 November, 1716, Marie-Marguerite, daughter of Antoine Rousseau. They had three daughters. After the death of his first wife, Julien married, at Laprairie, on the 16th November, 1722, Francoise Aubry, daughter of Louis-Bertrand Aubry, and widow of Andre Foucreau. They had three sons and six daughters. Joseph was a grandson of this Julien."

Henriette's birthplace and date: _____

Marriage date and place: _____

Death: Fowler, Indiana, _____ 191____

Burial: _____ Cemetery, Fowler, Indiana.

Edward died in Fowler, Indiana, on _____, 1913, and his wife's death occurred on _____. They are both buried in _____ Cemetery in Fowler, Indiana.

Henriette was blind for a large share of her later years. She was French in every way and never spoke sufficient English to communicate with her grandchildren.

Family of Moris Powers (1830-1905)
and
Hanora Danaber Powers (1830-1906)

Moris came to this country in 1849, as an immigrant, in company with his father, mother, and brothers John, Thomas, and Dennis. The family came from southern Ireland although it was reported that they had originally migrated from France. It is thought that the family name was LaPour, while in France. In the United States, the name was sometimes spelled Power, since Moris often omitted the "s". Information on Moris's family, as recorded in the 1870 U.S. Census, is reproduced in Appendix 1.

John was a contractor in Lafayette and was buried in St. Mary's Cemetery. Dennis was a soldier and casualty of the Civil War. Thomas was a saloon keeper in Lafayette. His wife, Mrs. Edward Bohner, who remarried after his death, lived in Lafayette in the late 1930's.

It was reported by one of Moris's daughters that the following three persons were sisters of Moris: Ellen (Lumley), Mary (McEssey), and Bridget (Balfe). There might have been another sister named Elizabeth.

Some additional Powers are listed in the 1900 U.S. Census, but were not identified positively as related to Moris:

Thomas Powers (born in 1836 in Ireland) is listed as living in Logansport. He may have been Moris's brother. His wife was Elizabeth; daughter, Bridgit (U.S. Census: V8 Ed 10, Sheet 9, line 88); (Also V73 Ed99, Sheet 11, line 91)

Roger Powers (born in 1850 in Ireland) lived in Bunker Hill, Miami County. (U.S. Census: V 53 Ed 108, Sheet 6, line 38)

David Powers (born in 1864 in Ireland). David was classified as a servant. (U.S. Census: Em-Div 97, Line 198)

Moris Powers married Hanora Danaber, another Irish immigrant, at St. Mary's Church in Lafayette in 1850.

During the early years of their marriage they lived in Lafayette where Moris worked on the Wabash Railroad, laid bricks in the city streets, and did some contract work on the Monon Railroad cut near Battle Ground. This venture proved costly and he eventually had to sell his horses to pay off his men. Moris, like most immigrants, was not afraid of hard work, since at one time he had carried hod for the construction of the Martin Lane Smoke Stack, and worked on the wheelbarrow crew for the Erie Canal. He and Hanora lived on a river boat at one time, and boarded workmen. Later, when he moved to the Otterbein farm, it was reported that he shoveled corn into railroad cars in Lafayette--often as much as 1200 bushels a day--and then walked seventeen miles to his farm at the end of the day!

Moris purchased an eighty-acre farm in Shelby Township, Tippecanoe County, Indiana, on December 26, 1871. The purchase was from Mrs. Finn Winters for $1,400. The land was originally acquired by Henry Ellsworth from the general land office in 1801. It had been, at one time, willed to Yale University by another owner. Moris's estate eventually consisted of 248 acres. When his estate was settled, forty acres were willed to his daughter Hannah, Clovice's wife. Clovis purchased two additional forties in 1907 from other heirs.

The 1900 census reported Moris's son Joseph's birthday as 1869 in Shelby Township. Perhaps the family lived on the farm before the purchase date of 1871 given in the deed.

Much of the land was under water each spring. Wild geese were so abundant that they could be killed with a club. Blue grass and prairie grass grew abundantly. It was said that one could hitch a team to a row of sod which the plows turned over, and it would be pulled along like a rubber plank. All of Moris's children, with the possible exception of John, were born on the farm. There were at least eleven children, with six reaching maturity:

John (Maggie) had a saloon in Lafayette.

Josie (Mrs. Frank R. Schultz). Frank was an engineer on the Monon Railroad.
Children: Lucille, Georgia, Alma, Lisa, and Frank, Jr.)

Joseph (1867-1922) was a farmer. No children.

Ann (1874-1939) taught in the rural school near the farm; later in Indianapolis. No children.

Hannah (1870-1939) (Mrs. Clovice Lord) also taught in a rural school near the farm prior to her marriage. Seven children. (Details on Clovis's and Hannah's family are given in Appendix 11)

Katherine (Mrs. George Koon) (-1958). No children.

Moris purchased an eighty-acre farm in Shelby Township, Tippecanoe County, Indiana, on December 26, 1871. The purchase was from Mrs. Finn Winters for $1,400. The land was originally acquired by Henry Ellsworth from the general land office in 1801. It had been, at one time, willed to Yale University by another owner. Moris's estate eventually consisted of 248 acres. When his estate was settled, forty acres were willed to his daughter Hannah, Clovice's wife. Clovis purchased two additional forties in 1907 from other heirs.

The 1900 census reported Moris's son Joseph's birthday as 1869 in Shelby Township. Perhaps the family lived on the farm before the purchase date of 1871 given in the deed.

Much of the land was under water each spring. Wild geese were so abundant that they could be killed with a club. Blue grass and prairie grass grew abundantly. It was said that one could hitch a team to a row of sod which the plows turned over, and it would be pulled along like a rubber plank. All of Moris's children, with the possible exception of John, were born on the farm. There were at least eleven children, with six reaching maturity:

John (Maggie) had a saloon in Lafayette.

Josie (Mrs. Frank R. Schultz). Frank was an engineer on the Monon Railroad.
Children: Lucille, Georgia, Alma, Lisa, and Frank, Jr.)

Joseph (1867-1922) was a farmer. No children.

Ann (1874-1939) taught in the rural school near the farm; later in Indianapolis. No children.

Hannah (1870-1939) (Mrs. Clovice Lord) also taught in a rural school near the farm prior to her marriage. Seven children. (Details on Clovis's and Hannah's family are given in Appendix 11)

Katherine (Mrs. George Koon) (-1958). No children.

Family of Moris Powers (1830-1905)
and
Hanora Danaber Powers (1830-1906)

Moris came to this country in 1849, as an immigrant, in company with his father, mother, and brothers John, Thomas, and Dennis. The family came from southern Ireland although it was reported that they had originally migrated from France. It is thought that the family name was LaPour, while in France. In the United States, the name was sometimes spelled Power, since Moris often omitted the "s". Information on Moris's family, as recorded in the 1870 U.S. Census, is reproduced in Appendix 1.

John was a contractor in Lafayette and was buried in St. Mary's Cemetery. Dennis was a soldier and casualty of the Civil War. Thomas was a saloon keeper in Lafayette. His wife, Mrs. Edward Bohner, who remarried after his death, lived in Lafayette in the late 1930's.

It was reported by one of Moris's daughters that the following three persons were sisters of Moris: Ellen (Lumley), Mary (McEssey), and Bridget (Balfe). There might have been another sister named Elizabeth.

Some additional Powers are listed in the 1900 U.S. Census, but were not identified positively as related to Moris:

> Thomas Powers (born in 1836 in Ireland) is listed as living in Logansport. He may have been Moris's brother. His wife was Elizabeth; daughter, Bridgit (U.S. Census: V8 Ed 10, Sheet 9, line 88); (Also V73 Ed99, Sheet 11, line 91)
>
> Roger Powers (born in 1850 in Ireland) lived in Bunker Hill, Miami County. (U.S. Census: V 53 Ed 108, Sheet 6, line 38)
>
> David Powers (born in 1864 in Ireland). David was classified as a servant. (U.S. Census: Em-Div 97, Line 198)

Moris Powers married Hanora Danaber, another Irish immigrant, at St. Mary's Church in Lafayette in 1850.

During the early years of their marriage they lived in Lafayette where Moris worked on the Wabash Railroad, laid bricks in the city streets, and did some contract work on the Monon Railroad cut near Battle Ground. This venture proved costly and he eventually had to sell his horses to pay off his men. Moris, like most immigrants, was not afraid of hard work, since at one time he had carried hod for the construction of the Martin Lane Smoke Stack, and worked on the wheelbarrow crew for the Erie Canal. He and Hanora lived on a river boat at one time, and boarded workmen. Later, when he moved to the Otterbein farm, it was reported that he shoveled corn into railroad cars in Lafayette--often as much as 1200 bushels a day--and then walked seventeen miles to his farm at the end of the day!

Family of Morris Powers (1830-1905)
and
Mamie's Dynamo Powers (1930-1980)

Morris came to this country in 1849, at an immigrant, in company with his father, mother, and brothers John, Thomas, and Jarvis. The family came from southern Ireland although it was remembered that they had originally migrated from France. It is thought that the family name was Laforer, while in France. In the United States, the name was always spelled Power, since Morris often omitted the "w". Information on Morris's family, as recorded in the 1870 U.S. Census, is reproduced in Appendix I.

John was a conductor in Lafayette and was buried in St. Mary's Cemetery. Jarvis was a soldier and was casualty of the Civil War. Thomas was a saloon keeper in Lafayette; his wife, Mrs. Edward Sommer, who remarried after his death, lived in Lafayette in the late 1930's.

It was reported by one of Morris's daughters that the following three persons were sisters of Morris: Ellen (Lumley), Mary (McCavey), and Bridget (Walls). There might have been another sister named Elizabeth.

Some additional Powers are listed in the 1900 U.S. Census, but were not identified positively as related to Morris:

Thomas Powers (born in 1836 in Ireland) is listed as living in Logansport. He may have been Morris's brother. His wife was Elizabeth; daughter, Bridget (U.S. Census: V3 Ed 10, Sheet 3, line 88); (Also V2) Ed9, Sheet 11, line 91)

Roger Powers (born in 1830 in Ireland) lived in Denver Mill, Miami County. (U.S. Census: V 5) Ed 108, Sheet 6, line 18)

Mary Powers (born in 1844 in Ireland). David was classified as a servant. (U.S. Census: En-Div 5) 2, line 19)

Morris Powers married Maria Donahoe, another Irish immigrant, at St. Mary's Church in Lafayette in 1860.

During the early years of their marriage they lived in Lafayette where Morris worked on the Wabash Railroad, laid bricks in the city streets, and did odd contract work on the Monon Railroad cut near Battle Ground. This venture proved costly and he eventually had to sell his horses to pay off his men. Maria, like most immigrants, was not afraid of hard work, since at one time she had carried mud for the construction of the Martin Lane smoke stack, and worked on the wheelbarrow crew for the Erie Canal. He and Maria lived on a river boat at one time, and operated workmen. Later, when he moved to the Otterbein farm, it was reported that he provided corn into railroad cars in Lafayette--often as much as 1500 bushels a day--and then walked seventeen miles to his farm at the end of the day!

Clovice and Hannah's family (about 1942)

Hannah

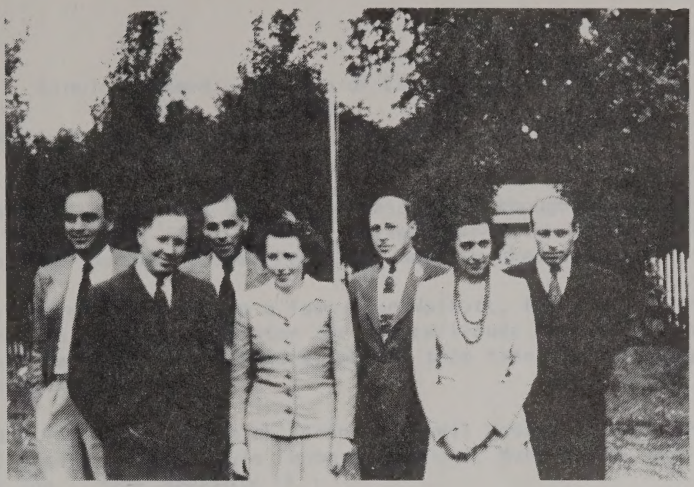

Glenn Francis Maurice Russell
Robert Elizabeth Mary

Clovice

The five sons (1977)

Francis, Maurice, Robert, Russell, Glenn

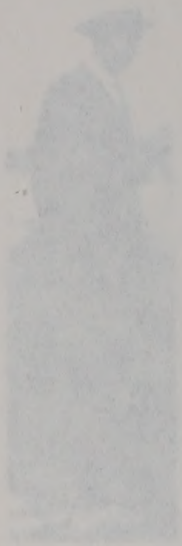

Olivier

Olivier Francis Maurice Rossel
Robert Elizabeth Mary

Maurice

The five sons (1971)

Francis, Maurice, Robert, Sir Willy, Olivier

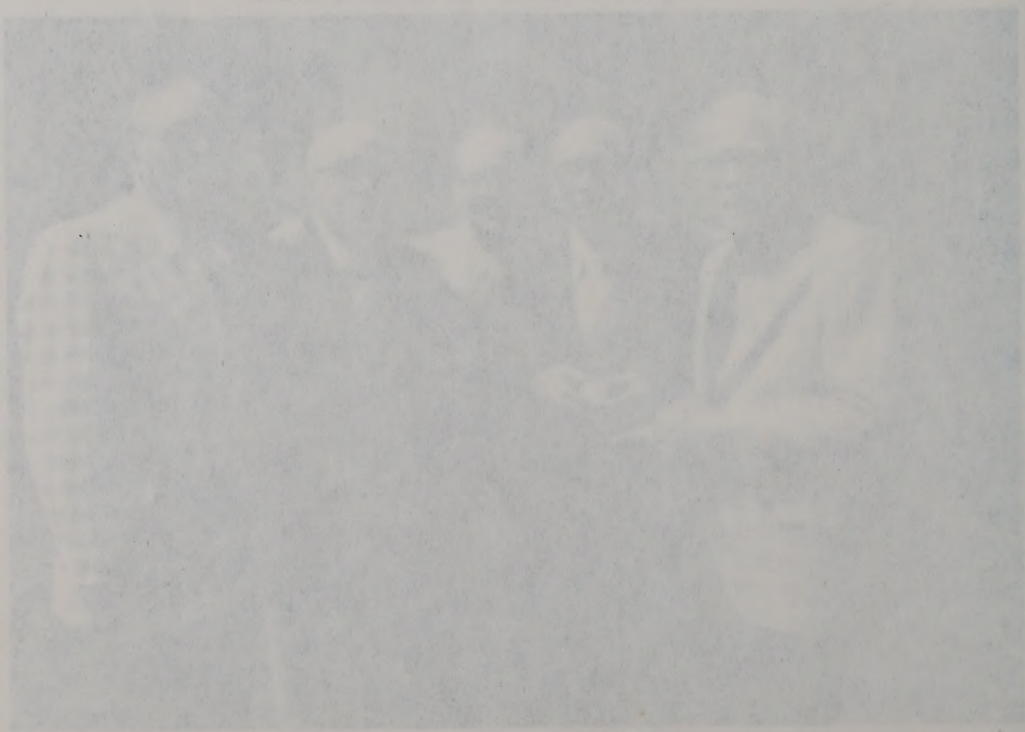

Clovice Edward Lord, son of Edward (1865-1934)
and
Hannah Powers Lord, daughter of Moris Powers (1870-1939)

Clovice always said he was born in Minnesota. Although no record was found to verify that, it is probably correct since the 1910 U.S. Census shows that his younger brother Frank was born in that state.

His early years were spent on a farm near Wolcott, Indiana. In the 1890's he worked as a telegraph operator for the railroads around Chicago. Later he met, and married, Hannah Powers, who at this time was teaching school in the community.

Clovice and Hannah had seven children: Russell Joseph, Maurice Powers, Francis Everette, Glenn Clovis, Robert Theodore, Mary Alice, and Elizabeth Ann. (SEE APPENDIX 11)

Clovice and his family lived on the Otterbein farm until 1919, when they moved to the farm on the west edge of the village of Kewanna, Indiana. The Otterbein farm was purchased by Dr. Maurice P. Lord, and the Kewanna farm was sold to the Ley family when the family estate was settled in [illegible]

This ends this brief historical sketch. The reader will be aware that the emphasis is upon the paternal side of the family. It is hoped that others will fill in missing data and correct errors which may have been made.

Each family is urged to add immediately their own pages of family portraits and such supplementary data as they have available.

Clovis Edward Lord, son of Edward (1862-1936)
and
Hannah Powers Lord, daughter of Doris Powers (1870-1932)

Clovis always said he was born in Minnesota. Although no record was found to verify that, it is probably correct since the 1910 U.S. Census shows that his younger brother Frank was born in that state.

His early years were spent on a farm near Wabash, Indiana. In the 1930's he worked as a telegraph operator for the railroads around Chicago. Later he met, and married, Hannah Powers, who at this time was teaching school in the community.

Clovis and Hannah had seven children: Russell Joseph, Maurice Powers, Francis Everette, Glenn Clovis, Robert Theodore, Mary Alice, and Elizabeth Ann. (See APPENDIX II)

Clovis and his family lived on the Dziersbein farm until 1919, when they moved to the farm on the west edge of the village of Kewanna, Indiana. The Dziersbein farm was purchased by G. Maurice F. Lord, and the Kewanna farm was sold to the Ley family when the family estate was settled in 1945.

This ends this brief historical sketch. The reader will be aware that the emphasis is upon the paternal side of the family. It is hoped that others will fill in missing data and correct errors which may have been made.

Each family is urged to add immediately their own pages of family genealogy and such supplementary data as they have available.

Clovice Edward Lord, son of Edward (1865-1934)
and
Hannah Powers Lord, daughter of Moris Powers (1870-1939)

Clovice always said he was born in Minnesota. Although no record was found to verify that, it is probably correct since the 1910 U.S. Census shows that his younger brother Frank was born in that state.

His early years were spent on a farm near Wolcott, Indiana. In the 1890's he worked as a telegraph operator for the railroads around Chicago. Later he met, and married, Hannah Powers, who at this time was teaching school in the community.

Clovice and Hannah had seven children: Russell Joseph, Maurice Powers, Francis Everette, Glenn Clovis, Robert Theodore, Mary Alice, and Elizabeth Ann. (SEE APPENDIX 11)

Clovice and his family lived on the Otterbein farm until 1919, when they moved to the farm on the west edge of the village of Kewanna, Indiana. The Otterbein farm was purchased by Dr. Maurice P. Lord, and the Kewanna farm was sold to the Ley family when the family estate was settled in 1929.

This ends this brief historical sketch. The reader will be aware that the emphasis is upon the paternal side of the family. It is hoped that others will fill in missing data and correct errors which may have been made.

Each family is urged to add immediately their own pages of family portraits and such supplementary data as they have available.

Clarence Edward Lord, son of Leander (1882-1934)

and

Hannah Powers Lord, daughter of Morris Powers (1870-1919)

Clarence always said he was born in Hinesville. Although no record was found to verify that, it is probably correct since the 1910 U.S. Census shows that his younger brother Frank was born in that state.

His early years were spent on a farm near Wolcott, Indiana. In the 1900's he worked as a telegraph operator for the railroad around Chicago. Later he met, and married, Hannah Powers, who at this time was teaching school in the community.

Clarence and Hannah had seven children: Aurzell Joseph, Maurice Powers, Francis Everette, Glenn Clovis, Robert Theodore, Mary Alice, and Elizabeth Ann. (SEE APPENDIX II)

Clarence and his family lived on the Osterhein farm until 1919, when they moved to the farm on the west side of the village of Kewanna, Indiana. The Osterhein farm was purchased by Dr. Maurice F. Lord, and the Kewanna farm was sold to the Lay family when the family estate was settled in

This was quite brief historical sketch. The reader will be aware that the emphasis is upon the paternal side of the family. It is hoped that others will fill in missing data and correct errors which may have been made.

Each family is urged to add immediately their own pages of family pictures and such supplementary data as they have available.

EDWARD LORD
(Father of Clovice)
1834-1913

Edward Lord was the son of Aubin and Madeline Roy Lord. He was born near Quebec, Canada, and moved with his parents to Illinois (Kankakee area) about 18____. Aubin, Edward's father, died at Bourboris (spelling may be incorrect), Illinois, about 1890. Aubin had at least two brothers -- Edward and David.

There is little information on the immediate family of Clovice's father, Edward. It is thought that he had a twin brother who was killed by a train in St. Cloud, Minnesota. The burial was reported to have been in St. Cloud but the date is unknown by me.

The marriage of Edward is recorded in a family Bible, now in my possession and originally obtained from my uncle Leo, as follows:

> "Marriage of Edouard Lord et de Henriette Pie'dalus le premier de Juillet, 1855, tous deux ager de 21 ans."

Edward and his wife spent a good share of their married life on a farm near Woolcott, Indiana. They moved to Fowler sometime around the turn of the century 1903. They had ten or twelve children: Clovis (_____, 1865 - July 3, 1934); Ellen (m. Thomas Banes) (March 10, 1866 - Aug 24 1958); Frank (May 30, 1868 ~~(March 30, 1866~~ - April 24, 1947); Lilly (m. Pete Tredeau) (April 15, 1874 - _____); Leo (twin of Lilly) (April 15, 1874 - June 13, 1964). Little is known about the other children. One of the boys was killed by a train near Woolcott and another died from pneumonia due to overexposure while attempting to rescue his axe which had falled through the ice.

bought land in Fowler 1913

EDWARD LORD
(Father of Clovice)
1834-1913

Edward Lord was the son of Ambin and Madaline Roy Lord. He was born near Quebec, Canada, and moved with his parents to Illinois (Kankakee area) about 10____. Ambin, Edward's father, died at Bourbonis (spelling may be incorrect), Illinois, about 1890. Ambin had at least two brothers — Edward and David.

There is little information on the immediate family of Clovice's father, Edward. It is thought that he had a twin brother who was killed by a train in St. Cloud, Minnesota. The burial was reported to have been in St. Cloud but the date is unknown by me.

The marriage of Edward is recorded in a family Bible, now in my possession and originally obtained from my uncle Leo, as follows:

"Marriage of Edouard Lord et de Henriette Pie'dalus le premier de Juillet, 1855, tous deux ager de 21 ans."

Edward and his wife spent a good share of their married life on a farm near Woolcott, Indiana. They moved to Fowler sometime around the turn of the century. They had ten or twelve children: Clovis (_____, 1865 - July 3, 1903); Ellen (m. Thomas Bates) (March 10, 1866 - May 04 1958); Frank (Mar 30, 1914 (March 30, 1866 - April 24, 1947); Lilly (m. Pete Tredeau) (April 15, 1876 - _____); Leo (twin of Lilly) (April 15, 1876 - June 13, 1914). Little is known about the other children. One of the boys was killed by a train near Woolcott and another died from pneumonia due to overexposure while attempting to rescue his mae which had fallen through the ice.

CLOVICE EDWARD LORD
(_____, 1865 - July 3, 1934)

Born in _____, Illinois, on _____ day of _____, 1865.

Moved to Wolcott, Indiana, with his parents in _____.

Attended rural school _____ which was near the family home which was three miles west and one mile north of Wolcott.

In the 1890's he worked as telegrapher in Chicago.

Married Hanna Powers on _____, 189___ in Remington, Indiana. Lived in Remington for a short time before moving to Otterbein, Indiana, where they lived on the Maurice Powers farm. They moved to Kewanna, Indiana, in _____.

Children

RUSSELL: (December 21, 1898) Remington, Indiana. Married Mary Gushwa in _____ on _____, 19___. Now living in Mishawaka, Indiana.

Children: Raymond (_____, 19___)
Robert (_____, 19___)
Donald (_____, 19___)
Daniel (_____, 19___)

MAURICE: (November 30, 1900) Lafayette, Indiana. Married Mary Bourdinette in Lafayette, Indiana on _____, 19___. Practicing dentistry in Lafayette.

Children: Maurice (_____, 19___)

FRANCIS: May 2, 1902) Otterbein, Indiana. Married Ilda Goodall, December 17, 1930, in Toledo, Ohio. Teaching at Los Angeles State College and living in South Pasadena, California.

Children: Margaret Jean (January 30, 1933)
Robert Dennis (January 23, 1936)

GLEN: (April 2, 1904) Otterbein, Indiana. Married Roseann_____ in Indianapolis, Indiana on _____, 19___. Practicing medicine in Indianapolis.

Children: Thomas (February ____, 1936)
Ann (_____, 19___)
Kay (_____, 19___)
Joseph (_____, 19___)

ROBERT: (July 5, _____) Otterbein, Indiana. Married _____(Tommy) on _____ at _____. Now practicing dentistry in Kewanna, Indiana.

Children: Robert Joseph (_____, 19___)
Jane (_____, 19___)

DUFFION EDWARD LAND
(_____ 1865 - July 5, 1939)

Born in _____, Illinois, on _____ day of _____, 1865.

Moved to Wolcott, Indiana, with his parents in _____.

Attended local school _____ which was near the family farm which was three miles west and one mile north of Wolcott.

In the 1890's he worked as telegrapher in Chicago.

Married Minnie Downs on _____, 18__ in Huntington, Indiana. Lived in Huntington for a short time and then moved to Chicago, where they lived on the Southside Illinois farm. They moved to Kewanna, Indiana, in _____.

CHILDREN

FRANCIS: (December 21, 1898) Huntington, Indiana. Married Mary _____ in _____ on _____, 19__. Now living in Kewanna, Indiana.

Children: Byron (_____, 19__)
Robert (_____, 19__)
Donald (_____, 19__)
Louis (_____, 19__)

MAURICE: (November 20, 1900) Lafayette, Indiana. Married Mary Bourmanis in Lafayette, Indiana on _____, 19__. Practicing dentistry in Lafayette.

Children: Maurice (_____, 19__)

THERESIA: May 2, 1902) Wolcott, Indiana. Married Alda Goodall. December 17, 1930, in Toledo, Ohio. Teaching at the Angola State College and living in South Toledo, Indiana.

Children: Margaret Ann (January 30, 1931)
Robert Lewis (January 25, 1936)

OLIVE: (April 2, 1904) Wolcott, Indiana. Married Warren _____ in Indianapolis, Indiana on _____, 19__. Practicing medicine in Indianapolis.

Children: Thomas (Rushmore _____, 1938)
Ann (_____, 19__)
Kay (_____, 19__)
Joanna (_____, 19__)

ROMAINE: (July 5, _____) Wolcott, Indiana. Married _____ (Sunny) on _____ at _____. Now practicing dentistry in Kewanna, Indiana.

Children: Robert Joseph (_____, 19__)
Jane (_____, 19__)

MARY ALICE: (_____, 19___) Otterbein, Indiana. Married Gerald Graffis on _____ at _____. Now living in Louisville, Kentucky.
Children: Joseph (_____, 19___)

ELIZABETH ANN: (_____, 19___) Otterbein, Indiana. Married Fred Fries on May 10, 1947, in Indianapolis. Now living in Indianapolis.

* * *

NOTE TO THE FAMILY:

Many facts are missing from this brief history. Usually a blank space indicates the missing fact. I wish each of you would help me in getting a more complete record. You could:

Interview living relatives and their children for interesting facts
Consult newspaper files or Church records
Visit cemeteries and record dates or, better yet, obtain photographs of the tombstones
Make corrections or additions to the enclosed material.

I am attaching an extra copy in case you care to pass it on to a relative. Please forward any information you get to me

Francis E. Lord
728 Park Avenue
South Pasadena, California

F. E. LORD
2820 E. 6th Street
Tucson, Arizona 85716

June 4, 1956

(CLOVICE)

NOTES ON THE FAMILY OF CLOVIS LORD

by F. E. Lord

The Name Lord: The name Lord, according to Clovice, my father, might have been spelled A'Lore by his grandfather. On May 22, 1947, R. Brault, Director of the Historical Research Division, Public Archives of Canada, Ottawa, supplied the following information to Brother Bernard regarding the spelling of the name Lord:

> "Research No. 29548 -- Among the Gaudet Papers, five spellings are found for the name Lord. They are Laure, L'Or, Lore, Lor and Lord."

In private correspondence dated October 31, 1943, Brother Bernard wrote the following:

> " . . . And so the next day I took a trip to Ottawa to consult the National Archives for further light on the Acadians. It was here that I found an error in the Lord line: the genealogist who had furnished what I had already embodied in my tree had been in error to the extent of giving me Alex Lord as the father of Honore Lord, whereas the records show Alex's brother Jacques (James) as the father of Honore. I was fortunate enough to find the family register of both these Lord brothers, both sons of the pioneer Julien Lord, who came directly from France to Port Royal, Novascotia (about 1670), where he married Anne-Charlotte Girouard about 1675, the daughter of Francis Girouard and of Anne Aucoin. So there is a correction on the tree to make at this point. The name was originally Laure, not Lord; it was the fault of the English at the time of the expulsion of the Acadians that this change was made. It was Jacques (James) Laure who was exiled; the chances are that very few of the Acadians could read or write, and the British could think of no better spelling for the name than their English Lord, and so that is what is found on the records thereafter. Julien Laure dit Lamontagne was the original Lord of the line in America -- which means that he had a surname, Lamontagne, which in English is translated The Mountain, dit meaning called." [1]

---

1 From letter to Lucille (Mrs. John H.) Kremer, Monticello, (formerly Brookston) written by Brother Bernard Gervais, C.S.C.

Note: The writer has been unable to identify the Lords referred to by Brother Bernard with his own branch of the Lord family. Therefore, it may be that Brother Bernard is dealing with an entirely different family. Edward Lord's mother was Madeline Roy. The Gervais Family Tree shows an Edouard Lord whose mother was Marie Ligny.

EPILOGUE

Many experiences could be reported from our days on the Otterbein farm, but only one will be described here--the annual visit to Fowler, Indiana, to see Grandmother Henrietta and Grandfather Edward Lord.

This visit required a long summer day. We left by horse-drawn carriage early in the morning, and drove for about two and one-half hours over dirt and gravel roads. The children's excitement grew as we entered Grandpa's driveway. The carriage came to a stop at the little red barn at the end of the lane where the horses were put up for the day. As the family dismounted from the carriage, we were greeted by grandfather, and together we all proceeded up the board walk, passing the apple tree and the old pump, and entered the house through the side door of the kitchen. Needless to say, our appetites were enhanced by the fragrance of the garlic-seasoned roast pork which was being readied for lunch.

The entourage walked slowly, single file, to the front room where we were to be welcomed by our grandmother who was waiting on a chair by the door. Her silvery gray hair, bobbed just below the ears, was unusual in those days. We understood the proceedings which followed, since our hostess was totally blind and wanted to greet each of us personally. As we went through the line, one by one, we were identified by my father, then were tactfully explored for height and size, and face contour, by soft hands. Grandmother's flowery French expressions seemed to indicate high approval of each child. Aunts, uncles, and cousins stood by and were greeted later. The stage was set for the family reunion.

The journey home seemed especially long for the tired children. As we drove up the long lane, the squeak of the carriage wheels picked up as the horses quickened their pace. The cows had gathered at the barn door, waiting to be fed and milked. The older children who were still awake found the farm chores waiting for them. The others could continue their sleep in their own warm beds.

Introduction

Many experiences could be imported from our days on the Otterbein farm, but only one will be described here--the annual visit to Fowler, Indiana, to see Grandmother Henrietta and Grandfather Edwards Lowe.

This visit imported a long summer day. We left by horse-drawn carriage early in the morning, and drove for about two and one-half hours over dirt and gravel roads. The children's excitement grew as we entered Grandma's driveway. The carriage came to a stop at the little red barn at the end of the lane where the horses were put up for the day. As the family disembarked from the carriage, we were greeted by Grandfather, and together we all proceeded up the board walk, passing the apple tree and the old pump, and entered the house through the side door of the kitchen. Needless to say, our senses were enhanced by the fragrance of the gentle-seasoned roast pork which was being readied for lunch.

The entourage walked slowly, single file, to the front room where we were to be welcomed by our grandmother who was waiting on a chair by the door. Her silvery gray hair, bobbed just below the ears, was unusual in those days. We understood the proceedings which followed, since our horses was totally blind and wanted to greet each of us personally. As we went through the line, one by one, we were identified by my father. Then were tactfully explored for height and size, and face contour, by soft hands. Grandmother's flowery French expressions seemed to indicate high approval of each child. Aunts, uncles, and cousins stood by and were greeted later. The stage was set for the family reunion.

The journey home seemed especially long for the tired children. As we drove up the long lane, the squeak of the carriage wheels picked up as the horses quickened their pace. The cows had gathered at the barn door, waiting to be fed and milked. The older children who were still awake found the farm chores waiting for them. The others could continue their sleep in their own warm beds.

Reunion of the family of Clovice and Hannah Lord

(about 1940)

L to R
Back row - Russell, Ilda (Mrs. Francis), Elsie (Mrs. Robert), Robert (with Bobby Joe), Gerald Graffis, Maurice (with Maurie), Mary (Mrs. Maurice), Mary Graffis, Roseann (Mrs. Glenn), Mary (Mrs. Russell, with Danny)
Middle - Donny, Bobby, Elizabeth
Front - Tommy, Raymond, Glenn (with Ann), Margaret, Robert, Francis

Clovice and Hannah's grandchildren (about 1940)

Thomas (Glenn), Raymond with Danny (Russell), Donald (Russell), Robert D. (Francis), Ann (Glenn), Robert (Russell), Margaret (Francis) with Bobby Joe (Robert T.)
(fathers' names in parentheses)

Buck School (about 1904)
Left front - Maurice, Russell

Switzer School (about 1908)
Third and fourth from left - Maurice, Russell
Front (with cap) - Francis

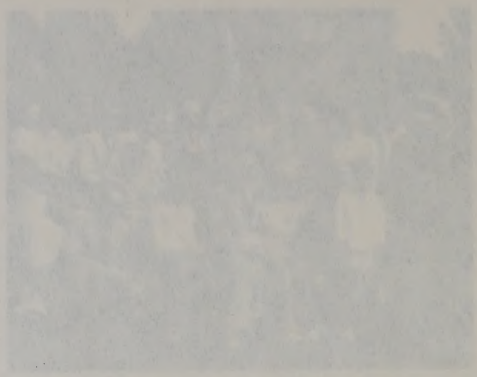

APPENDIX 11

CLOVIS EDWARD LORD	Married	HANNAH POWERS
Born: Minnesota 1865 Died: 1934		Born: Shelby Township Tippecanoe County Indiana 1870 Died: 1939

CHILDREN

Name	Birth Date	Birthplace	Spouse	Birth Date	Birthplace	Marriage
Russell Joseph	12-15-1898	Remington, Indiana	Mary Gushaw	05-06-1902	Goodland, Indiana	
Maurice Powers	11-30-1900	Lafayette, Indiana	Mary Bourdinette (dec.)			
Francis Everette	05-02-1902	Otterbein, Indiana	Ilda Berneta Goodall	04-05-1905	Washington, Sanilac County, Michigan	12-17-1930
Glenn Clovis	04-02-1904	Otterbein, Indiana	Roseann O'Brien	06-16-1910	Terre Haute, Ind.	06-12-1933
Robert Theodore	07-06-1905	Otterbein, Indiana	Elsie Marie Norris	12-20-1913	Hope, Indiana	08-02-1936
Mary Alice	06-11-1908	Otterbein, Indiana	Gerald Earl Graffis (dec. 08-13-1964)	11-11-1907	Kewanna, Indiana	02-23-1941 New Castle, Indiana
Elizabeth Ann	08-18-1910	Otterbein, Indiana	Frederick Fries	02-03-1914	Indianapolis, Ind.	05-10-1947

APPENDIX 1

MORIS POWERS FAMILY AS LISTED IN THE 1870 CENSUS

The name of every person whose place of abode on the first day of June, 1870, was in this family.	Description. Age at last birth-day. If under 1 year, give months in fraction, thus, 1/12	Sex—Male (M.), Female (F.)	Color—White (W.), Black (B.), Mulatto (M.), Chinese (C.), Indian (I.)	Profession, Occupation, or Trade of each person, male or female.	Value of Real Estate.	Value of Personal Estate.	Place of Birth, naming State or Territory of U. S.; or the Country, if of foreign birth.	Parentage. Father of foreign birth.	Mother of foreign birth.	If born within the year, state month (Jan., Feb., &c.)	If married within the year, state month (Jan., Feb., &c.)	Attended school within the year.	Education. Cannot read.	Cannot write.
3	4	5	6	7	8	9	10	11	12	13	14	15	16	17
Pierce Moris	45	M	W	Farmer	1600	1440	Ireland	1	1				1	1
— Hannah	45	F	W	Keeping house			Ireland	1	1				1	1
— John	13	M	W				Indiana	1	1			1	~~1~~	1
— Joshua	9	M	W				Indiana	1	1					
— Joseph	6	M	W				Indiana	1	1					
— Ann	6	F	W				Indiana	1	1					
— Hannah	1/12	F	W				Indiana	1	1	Feb				

Wed Feb 19 1992

OBITUARIES / F

Russell J. Lord

Dec. 15, 1898-Feb. 15, 1992

MISHAWAKA — Services for Russell J. Lord, 93, of Fountainview Place, will be at 10:30 a.m. Saturday in St. Monica's Catholic Church. Entombment will be in St. Joseph Valley Memorial Park Mausoleum, Granger. Friends may call from 2 to 4 and 6 to 8 p.m. Friday in Thallemer-Goethals Funeral Home, where a wake will take place at 3:45 p.m.

Mr. Lord retired in 1974 from Bendix Corp., South Bend, after 25 years of service. He was born Dec. 15, 1898, in Remington, Ind., and lived in Mishawaka most of his life. On May 4, 1926, in Croswell, Mich., he married Mary M. Gushwa. She died Aug. 13, 1981. He is survived by three sons, Raymond of South Bend, Robert of Niles, and Daniel of Mishawaka; six grandchildren; nine great-grandchildren; two sisters, Elizabeth Fryies of Indianapolis and Mary Lord of Louisville, Ky.; and two brothers, Dr. Robert, D.D.S., of Kewanna and Dr. Glenn, M.D., of Indianapolis. A son, William D., died in 1983. He was a member of the church.

WAKA

w technic

MAURICE POWERS LORD
Born: Lafayette, Indiana
11-30-1900

Married

MARY BOURDINETTE
Born:

Died:

CHILDREN

Name	Birth Date	Birthplace	Spouse	Birth Date	Birthplace	Marriage
Maurice P. Lord II	02-06-1940	Lafayette, Indiana	Cecelia Neville	08-18-1948	Lafayette, Ind.	

GRANDCHILDREN

Maurice P. Lord III	10-26-1969	Lafayette, Indiana
Andrew Fowler Lord	12-13-1973	Lafayette, Indiana

FRANCIS EVERETTE LORD
Born: Otterbein, Indiana
05-02-1902

Married
Toledo, Ohio
12-17-1930

ILDA BERNETA GOODALL
Born: Washington Township
Sanilac County, Michigan
04-05-1905

CHILDREN

Name	Birth Date	Birthplace	Spouse	Birth Date	Birthplace	Marriage
Margaret Jean Lord	01-30-1933	Ann Arbor, Michigan	Lowell Everett Salyards	05-04-		06-21-1958
Robert Dennis Lord	01-23-1936	Ann Arbor, Michigan	Carolyn Louise Warmer	04-11-1939	Los Angeles, California	07-02-1960

GRANDCHILDREN - Children of:

Margaret Jean and Lowell E. Salyards:

Stephen Lowell	03-25-1960	Rochester, New York
Karen Elizabeth	05-07-1962	Rochester, New York
Paul David	04-19-1964	Rochester, New York

Robert Dennis and Carolyn Louise Lord:

Tracy Carolyn	11-01-1961	San Rafael, Calif.
Elyse Jeanette	05-23-1964	Pasadena, Calif.
Deron Robert	07-19-1965	Pasadena, Calif.

RUSSELL JOSEPH LORD
Born: Remington, Indiana
12-15-1898

Married

MARY GUSHAW
Born: Goodland, Indiana
05-06-1902

CHILDREN

Name	Birth Date	Birthplace	Spouse	Birth Date	Birthplace	Marriage
Raymond	04-20-1927		Gay Wynn			
Robert	04-06-1929		Mary Sones			
Donald	11-09-1930					
Daniel	01-14-1940					

GRANDCHILDREN

Raymond:
- Linda
- Phillip
- Bruce
- Patty Jo

David Sizmore

Robert:
- Brenda
- Paul

GREAT GRANDCHILDREN

Linda Sizmore:
- Lance
- Shane

GLENN CLOVIS LORD
Born: Otterbein, Indiana
04-02-1904

Married
06-12-1933

ROSEANN O'BRIEN
Born: Terre Haute, Indiana
06-16-1910

CHILDREN

Name	Birth Date	Birthplace	Spouse	Birth Date	Birthplace	Marriage
Thomas J.	02-12-1936	Indianapolis, Ind.	Heather McGill			06-13-1957
Ann	06-16-1938	Indianapolis, Ind.	Andrew Barton			06-18-1960
Kathleen	09-19-1943	Indianapolis, Ind.	Jeramiah Patrick O'Grady			08-28-1964
Joseph	02-23-1949	Indianapolis, Ind.	Kristin Blum			07-04-1976

GRANDCHILDREN - Children of:

Thomas and Heather Lord:
- Greg
- Courtney Elizabeth
- Goeff
- Holyn

Ann and Andrew Barton:
- Chris
- Cathy
- Mike
- Lynn
- Tracy

Kathleen and Jeramiah O'Grady:
- Perry
- Paul
- Chris

ROBERT THEODORE LORD
Born: Otterbein, Indiana
07-06-1905

Married
08-02-1936

ELSIE MARIE NORRIS
Born: Hope, Indiana
12-20-1913

CHILDREN

Name	Birth Date	Birthplace	Spouse	Birth Date	Birthplace	Marriage
Robert Joseph	06-02-1941		Judith Carolyn Jentz			01-02-1965
Jane Marie	09-26-1947		David Lowell McNeal			04-18-1970

GRANDCHILDREN - Children of

Robert J. and Judith Lord:
Steven Robert 02-20-1970
Michael Charles 04-23-1976

Jane Marie and David L. McNeal:
Brian David 10-04-1972

GERALD EARL GRAFFIS
Born: Kewanna, Indiana
11-11-1907
Died: 08-13-1964

Married
02-23-1941
New Castle, Indiana

MARY ALICE LORD
Born: Otterbein, Indiana
06-11-1908

CHILDREN:

Joseph Herbert Thomas 01-23-1945 Indianapolis, Indiana Ordained a Roman Catholic priest - May 29, 1971

FREDERICK FRIES
Born: Indianapolis, Indiana
02-03-1914

Married
05-10-1947
No children

ELIZABETH ANN LORD
Born: Otterbein, Indiana
08-18-1910

APPENDIX 111

FRANK LORD - MARY LOUISE TRUDEAU

Frank Lord
Born: Minnesota
1868
Died: 1947

Married

Mary Louise Trudeau
Born:
1863
Died: 1943

Children: Bernadette, Edna, Elizabeth, Lucille

HUSBAND

Harvey Z. Brouillette
Born: La Rabe, Illinois
09-22-1886
Died: 02- -1965

Married
01-20-1913

Burial
St. Patrick's Cemetery
Momence, Illinois

WIFE

Bernadette Lord Brouillette
Born: Remington, Indiana
12-02-1892
Died: 12-17-1968

CHILDREN

Name	Birth Date	Birthplace	Spouse	Birth Date	Birthplace	Marriage
Lordeen	04-29-1914		Dorothy Rubensam			07-13-1940
Sylvester	01-20-1916		Mildred Barnlund			01-01-1938
Guinevere	12-15-1918		Robert Keith			06-05-1946
Rita *	02-06-1923		Ernest Backlin Died: 12-19-1972			09-27-1941
Bernard	01-29-1925		Esther Hoyer			08-22-1943

GRANDCHILDREN

Lordeen Brouillette's family:

Dale	11-18-1941	Yvonne Ronge	08-13-1965
Paul	04-12-1944	Judith Dwyer	10-07-1973
Bruce	09-28-1948	Elizabeth Gerk	03-04-1968
Pamela	05-24-1953	Richard Smith	10-17-1970

Sylvester Brouillette's family:

Dennis
Patricia
Judith
Donna
Thomas

Guinevere Keith's family:

Virginia	05-19-1947	Sue Demkovick	12-02-1978
Scott	12-02-1950		
George	02-27-1955		

*Information provided by Rita.

Rita Backlin's family:

Robert	08-16-1944	Joni Foster	08-10-1968
Karen	03-29-1950		
Brian	10-24-1952		

Bernard Brouillette's family:

Shelia	01-06-1945	Richard Silverstein	04-09-1968
Constance	04-05-1950		
Bernard	10-27-1952		
Richard	09-02-1954		

HUSBAND		WIFE
Meddie Patnaude Born: L'Erable, Illinois 05-24-1894	Married	Edna Lord Patnaude Born: Remington, Indiana 08-26-1894

CHILDREN

Name	Birth Date	Birthplace	Spouse	Birth Date	Birthplace	Marriage
Howard	01-12-1921		Bernadine Goetz			11-04-1947
Raymond	08-09-1923		Beulah Biddle			12-26-1944
Rosemarie	05-16-1931 (ROR)		Howard Eugene Long			04-05-1951

GRANDCHILDREN

Howard Patnaude's family:
- Janet
- Donna Jean
- Wayne
- Anita

Raymond Patnaude's family:

Raymond, Jr.	b. Mar 6, 1947
Paulette	b. May 11, 1948
David	b. Nov 1, 1952
Philip	b. Mar 1, 1959
Christopher	b. Dec. 15, 1962

Rosemarie Long's family:
- Gregory
- Sherry
- Valerie
- Angela

HUSBAND		WIFE
Deneen Ashley Born: Carbondale, Illinois 08-29-1904 Died: 1-2-1975	Married 06-29-26	Elizabeth Lord Ashley Born: Wolcott, Indiana 10-03-1901

CHILDREN

Name	Birth Date	Birthplace	Spouse	Birth Date	Birthplace	Marriage
Mary Louise	02-12-1939		Richard E. Summers			08-04-62

GRANDCHILDREN

Mary Louise Summers' family:

Stacy	07-27-1963	m David Murphy - 1 ch Erin (girl) m. 1991
Sara Elizabeth	11-16-1965	
Susan Louise	09-19-1967	

HUSBAND		WIFE
Homer Nourie (deceased) Born: Donovan, Illinois 11-10-1906	Married 01-22-29	Lucille Lord Born: Fowler, Indiana 03-29-06

CHILDREN

Name	Birth Date	Birthplace	Spouse	Birth Date	Birthplace	Marriage
Donald	10-22-1931		Mary Louise Roche	09-17-1932		
Francis	04-10-1939		Jo Ellen Nagelsmith	08-14-1941		

GRANDCHILDREN

Timothy	04-14-1959
Cary	04-28-1960
Christine	09-14-1961
Theodore	12-24-1963
Jill	05-12-1968
Colin	11-20-1971
James	09-18-1962
Paul	10-15-1963
David	11-12-1962
Craig	10-08-1971

Fiftieth Wedding Anniversary of Edward and Henrietta Lord
Fowler, Indiana - 1904

L to R
Back row - Maurice, Clovice, Russell, Frank (with Lucille), Louise, Bernadette, Edna
Middle - Pete and Lilly Trudeau, Edward and Henrietta, Ellen Baines (with Margaret), Tom Baines (with Bernard)
Front - Leo (insert), Trudeau children, Wilber Baines

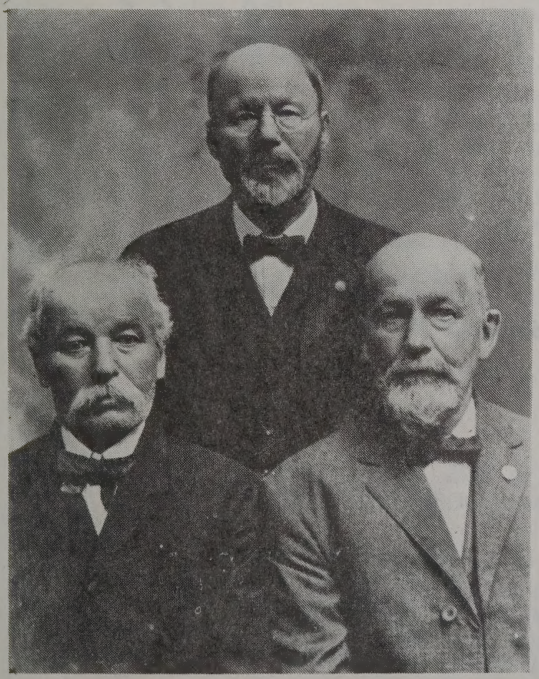

Edward Lord and brothers (about 1900)

Edward's sons and daughter
Frank, Leo, Clovice, Ellen
(about 1930)

(CLOVICE)

NOTES ON THE FAMILY OF CLOVIS LORD

by F. E. Lord

The Name Lord: The name Lord, according to Clovice, my father, might have been spelled A'Lore by his grandfather. On May 22, 1947, R. Brault, Director of the Historical Research Division, Public Archives of Canada, Ottawa, supplied the following information to Brother Bernard regarding the spelling of the name Lord:

> "Research No. 29548 -- Among the Gaudet Papers, five spellings are found for the name Lord. They are Laure, L'Or, Lore, Lor and Lord."

In private correspondence dated October 31, 1943, Brother Bernard wrote the following:

> " . . . And so the next day I took a trip to Ottawa to consult the National Archives for further light on the Acadians. It was here that I found an error in the Lord line: the genealogist who had furnished what I had already embodied in my tree had been in error to the extent of giving me Alex Lord as the father of Honore Lord, whereas the records show Alex's brother Jacques (James) as the father of Honore. I was fortunate enough to find the family register of both these Lord brothers, both sons of the pioneer Julien Lord, who came directly from France to Port Royal, Novascotia (about 1670), where he married Anne-Charlotte Girouard about 1675, the daughter of Francis Girouard and of Anne Aucoin. So there is a correction on the tree to make at this point. The name was originally Laure, not Lord; it was the fault of the English at the time of the expulsion of the Acadians that this change was made. It was Jacques (James) Laure who was exiled; the chances are that very few of the Acadians could read or write, and the British could think of no better spelling for the name than their English Lord, and so that is what is found on the records thereafter. Julien Laure dit Lamontagne was the original Lord of the line in America -- which means that he had a surname, Lamontagne, which in English is translated The Mountain, dit meaning called." [1]

---

1 From letter to Lucille (Mrs. John H.) Kremer, Monticello, (formerly Brookston) written by Brother Bernard Gervais, C.S.C.

Note: The writer has been unable to identify the Lords referred to by Brother Bernard with his own branch of the Lord family. Therefore, it may be that Brother Bernard is dealing with an entirely different family. Edward Lord's mother was Madeline Roy. The Gervais Family Tree shows an Edouard Lord whose mother was Marie Ligny.

EDWARD LORD
(Father of Clovice)
1834-1913

Edward Lord was the son of Aubin and Madeline Roy Lord. He was born near Quebec, Canada, and moved with his parents to Illinois (Kankakee area) about 18____. Aubin, Edward's father, died at Bourboris (spelling may be incorrect), Illinois, about 1890. Aubin had at least two brothers -- Edward and David.

There is little information on the immediate family of Clovice's father, Edward. It is thought that he had a twin brother who was killed by a train in St. Cloud, Minnesota. The burial was reported to have been in St. Cloud but the date is unknown by me.

The marriage of Edward is recorded in a family Bible, now in my possession and originally obtained from my uncle Leo, as follows:

> "Marriage of Edouard Lord et de Henriette Pie'dalus le premier de Juillet, 1855, tous deux ager de 21 ans."

Edward and his wife spent a good share of their married life on a farm near Woolcott, Indiana. They moved to Fowler sometime around the turn of the century 1903. They had ten or twelve children: Clovis (_____, 1865 - July 3, 1934); Ellen (m. Thomas Banes) (March 10, 1866 - Aug 24-1958); Frank (~~March 30, 1866~~ - April 24, 1947) May 30, 1868; Lilly (m. Pete Tredeau) (April 15, 1874 - _____); Leo (twin of Lilly) (April 15, 1874 - June 13, 1964). Little is known about the other children. One of the boys was killed by a train near Woolcott and another died from pneumonia due to overexposure while attempting to rescue his axe which had falled through the ice.

HENRIETTE PIEDALU (Pie'dalue)
(Wife of Edward Lord)
18__-191_

Henriette was the daughter of Joseph Piedalu who, according to information received from the Public Archives of Canada was

" . . . the son of Captain Joseph Piedalu and of Marie-Anne Bourassa. He (Joseph) entered the Militia service (of Canada) on the 10th of March, 1788, as a private in his father's company. He served as an ensign in L'Acadie Battalion of Militia during the War of 1812-15. This battalion was then under the command of Major (later Lieutenant Colonel) Charles Michel de Salaberry. On the 8th of October, 1812, he was promoted to be a lieutenant in the 'Compagnie d'Elite de Chateauguay' and he took part in the famous victory of that name on the 26th of October, 1813.

"On the 15th May 1826, he is said to be a merchant at Ste-Marguerite de Blairfindie; he was in partnership with Isaac Piedalu.

"Joseph Piedalu dit Prairie obtained a grant of land in the Barony of Longueuil, on the 12th February, 1828. This was lot No. 26 and contained 4 arpents (an arpent is 180 feet) in front by 28 in depth."

According to the Archives,

" . . . the first Piedalu who came to Canada was named Julien, born in 1681, son of Pierre Piedalu and Marie Dolebon, of Courtalier, diocese of Chartres, province of Beauce, France. He died at Laprairie, 5th September, 1739. He had married 1st at Laprairie, on 23 November, 1716, Marie-Marguerite, daughter of Antoine Rousseau. They had three daughters. After the death of his first wife, Julien married, at Laprairie, on the 16th November, 1722, Francoise Aubry, daughter of Louis-Bertrand Aubry, and widow of Andre Foucreau. They had three sons and six daughters. Joseph was a grandson of this Julien."

Henriette's birthplace and date: _____

Marriage date and place: _____

Death: Fowler, Indiana, _____ 191____

Burial: _____ Cemetery, Fowler, Indiana.

Edward died in Fowler, Indiana, on _____, 1913, and his wife's death occurred on _____. They are both buried in _____ Cemetery in Fowler, Indiana.

Henriette was blind for a large share of her later years. She was French in every way and never spoke sufficient English to communicate with her grandchildren.

CLOVICE EDWARD LORD
(_____, 1865 - July 3, 1934)

Born in _____, Illinois, on _____ day of _____, 1865.

Moved to Wolcott, Indiana, with his parents in _____.

Attended rural school _____ which was near the family home which was three miles west and one mile north of Wolcott.

In the 1890's he worked as telegrapher in Chicago.

Married Hanna Powers on _____, 189___ in Remington, Indiana. Lived in Remington for a short time before moving to Otterbein, Indiana, where they lived on the Maurice Powers farm. They moved to Kewanna, Indiana, in _____.

Children

RUSSELL: (December 21, 1898) Remington, Indiana. Married Mary Gushwa in _____ on _____, 19___. Now living in Mishawaka, Indiana.

Children: Raymond (_____, 19___)
Robert (_____, 19___)
Donald (_____, 19___)
Daniel (_____, 19___)

MAURICE: (November 30, 1900) Lafayette, Indiana. Married Mary Bourdinette in Lafayette, Indiana on _____, 19___. Practicing dentistry in Lafayette.

Children: Maurice (_____, 19___)

FRANCIS: May 2, 1902) Otterbein, Indiana. Married Ilda Goodall, December 17, 1930, in Toledo, Ohio. Teaching at Los Angeles State College and living in South Pasadena, California.

Children: Margaret Jean (January 30, 1933)
Robert Dennis (January 23, 1936)

GLEN: (April 2, 1904) Otterbein, Indiana. Married Roseann_____ in Indianapolis, Indiana on _____, 19___. Practicing medicine in Indianapolis.

Children: Thomas (February ____, 1936)
Ann (_____, 19__)
Kay (_____, 19__)
Joseph (_____, 19__)

ROBERT: (July 5, _____) Otterbein, Indiana. Married _____(Tommy) on _____ at _____. Now practicing dentistry in Kewanna, Indiana.

Children: Robert Joseph (_____, 19__)
Jane (_____, 19__)

MARY ALICE: (_____, 19___) Otterbein, Indiana. Married Gerald Graffis on _____ at _____. Now living in Louisville, Kentucky.
Children: Joseph (_____, 19___)

ELIZABETH ANN: (_____, 19___) Otterbein, Indiana. Married Fred Fries on May 10, 1947, in Indianapolis. Now living in Indianapolis.

* * *

NOTE TO THE FAMILY:

Many facts are missing from this brief history. Usually a blank space indicates the missing fact. I wish each of you would help me in getting a more complete record. You could:

Interview living relatives and their children for interesting facts
Consult newspaper files or Church records
Visit cemeteries and record dates or, better yet, obtain photographs of the tombstones
Make corrections or additions to the enclosed material.

I am attaching an extra copy in case you care to pass it on to a relative. Please forward any information you get to me

Francis E. Lord
728 Park Avenue
South Pasadena, California

F. E. LORD
2820 E. 6th Street
Tucson, Arizona 85716

June 4, 1956

[COURTALIEN, CHARTRE, BEAUCE, FRANCE]

PIERRE PIEDALU — MARIE DOLEBON

LOUIS BERTRAND AUB

1681 JULIEN — FRANCOIS AUBRY

1800 AUBIN LORD (1890) — MADELINE ROY

(1760) JOSEPH PIEDALU — MARIE ANNE BOURASSA

EDWARD LORD — HENRIETTA PIE DALUE

880 — 5-30-69 FRANK LORD — 9-29-- MARY LOUISE TRUDEAU

900

8-28-94 EDNA LORD

159

159 B

Ancestor Chart

Name of Compiler Helen L. Laney
Address ~~602 S. Main Street~~ 1987 → 1135 CANTERBURY LN. BOURBONNAIS, IL 60914
City, State ~~Mt. Prospect, IL 60056~~
Date

Person No. 1 on this chart is the same person as No. ____ on chart No. ____.

Chart No. 1

b. Date of Birth
p.b. Place of Birth
m. Date of Marriage
d. Date of Death
p.d. Place of Death

4 Isai M. BOURGEOIS (Father of No. 2)
b. 29 April 1851
p.b. ? Canada
m. 7 Jan 1876; St. Anne, IL
d. 7 Sept 1925
p.d Kankakee, Kankakee, IL

2 Alphonse A. BOURGEOIS (Father of No. 1)
b. 5 Nov 1889
p.b. St. Anne, Kankakee, IL
m. 19 Jan 1914; Martinton, IL
d. 20 Jan 1962
p.d St. Anne, Kankakee, IL

5 Hermaline TRUDEAU (Mother of No. 2)
b. 24 June 1858
p.b. (Aux Cotes?), P. Q., Can.
d. 28 Sept 1931
p.d. St. Anne, Kankakee, IL

1 Helen Louise BOURGEOIS
b. 22 Sept 1928
p.b. Martinton, Iroquois, IL
m. 30 June 1956; St. Anne, IL
d.
p.d.

6 John O'DONNELL, Jr. (Father of No. 3)
b. 25 Oct 1855
p.b. Beaver Twp., Iroquois, IL
m. Oct 1885; Chicago, IL
d. 7 Jan 1929
p.d Martinton, Iroquois, IL

3 Marguerite H. O'DONNELL (Mother of No. 1)
b. 17 April 1889
p.b. Beaverville, Iroquois, IL
d. 12 April 1981
p.d. Kankakee, Kankakee, IL

7 Mary SULLIVAN (Mother of No. 3)
b. 28 Feb 1858
p.b. (Wilmington?), IL
d. 19 June 1942
p.d. Martinton, Iroquois, IL

Lomer Joseph LANEY (Spouse of No. 1)
b. 28 Jan 1929 d.
p.b. Beaverville, IL p.d.

8 Medard BOURGEOIS (Father of No. 4)
b. ca 1814
p.b. ? Canada
m. 28 Oct 1834; L'Acadie, P.Q. (Can.)
d.
p.d St. Anne, Kankakee, IL

9 Petronille BROUILLET (Mother of No. 4)
b. ca 1816
p.b. ? Canada
d. 2 Feb 1897
p.d St. Anne, Kankakee, IL

10 Alexander TRUDEAU (Father of No. 5)
b. 10 Aug 1822
p.b. (Aux Cotes?), P. Q., Can.
m. 23 Feb 1846; Ste. Martine, Co. Chateauguay, P. Q. Can.
d. 1 Oct 1893
p.d St. Anne, Kankakee, IL

11 Josephine DARAIS (M. # 1) (Mother of No. 5)
b.
p.b. (Aux Cotes?), P. Q., Can.
A/ bu. 27 Jan 1872
p.d. L'Erable, Iroquois, IL

12 John O'DONNELL, Sr. (Father of No. 6)
b. Nov 1823 (1900 census) 1819 (tombstone)
p.b. Co. Mayo, Ireland
m. 1849; Ireland
d. 26 Sept 1904
p.d Beaverville, Iroquois, IL

13 Bridget NALLY (Mother of No. 6)
b. Jan 1818 (1900 census) 2 Feb 1819 (tombstone)
p.b. Co. Mayo, Ireland
d. 7 Feb 1901
p.d. Beaverville, Iroquois, IL

14 Michael SULLIVAN (M. # 2) (Father of No. 7)
b.
p.b. Co. Cork, Ireland
m.
d.
p.d

15 Anastasia (Mother of No. 7)
b.
p.b. Co. Limerick, Ireland
d.
p.d.

16 Michel BOURGEOIS (Father of No. 8, Cont. on chart No. ____)
b.
m.
d.

17 Francoise ANTOINE (Mother of No. 8, Cont. on chart No. ____)
b.
d.

18 Francois BROUILLET (Father of No. 9, Cont. on chart No. ____)
b.
m.
d.

19 Archange BOURASSA (Mother of No. 9, Cont. on chart No. ____)
b.
d.

20 Joseph TRUDEAU (Father of No. 10, Cont. on chart No. ____)
b.
m.
d.

21 Francoise NADEAU (Mother of No. 10, Cont. on chart No. ____)
b.
d.

22 Jean Louis DARAIS (Father of No. 11, Cont. on chart No. ____)
b.
m.
d.

23 Josepte BRISSON (Mother of No. 11, Cont. on chart No. ____)
b.
d.

24 (Father of No. 12, Cont. on chart No. ____)
b.
m.
d.

25 (Mother of No. 12, Cont. on chart No. ____)
b.
d.

26 (Father of No. 13, Cont. on chart No. ____)
b.
m.
d.

27 (Mother of No. 13, Cont. on chart No. ____)
b.
d.

28 (Father of No. 14, Cont. on chart No. ____)
b.
m.
d.

29 (Mother of No. 14, Cont. on chart No. ____)
b.
d.

30 (Father of No. 15, Cont. on chart No. ____)
b.
m.
d.

31 (Mother of No. 15, Cont. on chart No. ____)
b.
d.

Have Catholic Sel. Marriage records 1872-1885
Aug 12, 1890 - Felix Gab m/o Felix Gab & Alphonsine Trudeau Sister of Elphege Trudeau

Form A2. Copyright 1963 by The Everton Publishers, Inc., P.O. Box 506, Logan, Utah, publishers of THE GENEALOGICAL HELPER. Send for a free catalogue with lists and full descriptions of many genealogical aids.

Victoria Trudeau sister of Louise Lord (Trudeau) m a Souligne

Piedclu, David, died 1 Sept 1865, 11d, infant of Clovis Piedclu & Marie Larue
Piedclu, Sophie, buried 3 Jan 1862, 1y11m, child of Clovis Piedclu & Marie Larue
Pieds de Luc, Julienne, 4 July 1865, 58y, spouse of Pierre Guertin
Ponton, Celina, died 10 Jan 1864, buried 11 Jan 1864, 7m, child of Louis Ponton & Angele Wiroust (?)
Poutre, Francois Ferdinand, died 14 Oct 1866, 6m, child of Alexis Poutre & Lina Cyr
Poutre, Honore David, died 27 Dec 1863, 1½m, child of Alexis Poutre & Melina Cyr
Prairie, Clovis, 28 Mar 1864, 12y, son of Dominique Prairie, bur. Manteno
Raymond, Honore, 26 Jan 1865, 2y3m, infant of Francois Raymond & Sophie Primault
Raymond, Toussaint, buried 9 Apr 1863, 50y, spouse of Domiltilde Boudreau
Rilly, Catherine, buried 12 Mar 1861, 3½m, child of Wm Rilly & Mary McDonough
Rilly, William, buried 24 Mar 1862, 2m, child of Thomas Rilly & Mary Cleary
St. Aubin, Jean Baptiste Etienne, 1 Dec 1866, 1y2m, infant of Salim (?) St. Aubin & Philomene Bonneau
St. James dit Beauvais, Josephine, died 15 Feb 1866, buried 16 Feb 1866, 1y6m, infant of Moyse St. James dit Beauvais & Marie Louise Phaneuf
St. James dit Beauvais, Napoleon, died 13 July 1866, 3½m, infant of Moyse St. James dit Beauvais & Louise Phanerf
Savary, Joseph, buried 12 Feb 1863, 4m, child of Joseph Savary & Scolastique Savary
Setten, Isabeth, buried 26 mar 1861, 33y, spouse of Francois Delude
Sorel, Moyse, buried 3 Jan 1862, 28y, child of Jean Baptiste Sorel & Adelaide Robidou
Sorelle, Pierre, died 26 May 1867, buried 27 May 1867, infant of Pierre Sorelle & Olive Desriger (?)
Souligny, Zelee, 26 Nov 1866, 17y, dau. of Prudent Souligny & Archange Vasseur
Sullivan, Bridget, 21 Mar 1867, 72y, spouse of James Sullivan, bur. Manteno
Sweiny, Michael, buried 29 Sept 1861, 1y12d, child of Thomas Sweiny & Mary Hughes
Talbot, Aurelie, 7 Jan 1866, 9y, child of Gideon Talbot & Flavie Provost
Terrien, Delphine, 10 Dec 1864, 2y3m, child of Cyrille Terrien & Julie Chartier
Thibaudeau, Rose, 6 Sept 1863, 73y, wife of Francois Terrien
Tremblay, Dorothee, 10 June 1864, 67y, wife of Pierre Boudreau
Trudeau, Henriette, buried 4 June 1862, 6y, dau. of Pierre Trudeau & Sophie Bertrand
Trudeau, Louise, 15 Mar 1864, 64y, spouse of Paul Fortin
Trudeau, Rosalie, buried 7 May 1863, 10m, child of Pierre Trudeau & Sophie Bertrand
Tyrrell, James, son of John Tyrrell & Rose Dowd, drowned 5 July 1854, originally buried on bank of the Kankakee River. Remains were removed and buried in the Manteno Cemetery on 18 Oct 1863.
William, Michael, 18 Jan 1867, 20d, infant of Patrick William & Honoree McKiln

Ancestor Chart

Name of Compiler MARTIN Nollett Jr
Address 118 West 2nd
City, State Valentine, NE 69201
Date January 14, 1990

Person No. 1 on this chart is the same person as No. 17 on chart No. 1.

Chart No. 3

b. Date of Birth
p.b. Place of Birth
m. Date of Marriage
d. Date of Death
p.d. Place of Death

4 CAMPBELL, William (Father of No. 2)
b. ca. 1730
p.b. Scotland
m. ca. 1759
d. 15 March 1811 age 80
p.d L'Acadie

2 CAMPBELL, William Alexandre (Father of No. 1)
b.
p.b.
m. 17 Nov 1788
d.
p.d

5 CHARTIER, Josephte (Mother of No. 2)
b. ca 1729
p.b.
d. 23 Oct 1799
p.d. L'Acadie, Quebec

1 CAMPBELL, Josephte
b.
p.b.
m.
d.
p.d.

6 BISAILLON, Pierre (Father of No. 3)
b.
p.b.
m. 5 Feb 1770 - Longueil
d.
p.d

3 BISAILLON, Josephte (Mother of No. 1)
b.
p.b.
d.
p.d.

7 TRUDEAU, Anne (Mother of No. 3)
b.
p.b.
d.
p.d.

NOLLET, Joachim (Spouse of No. 1)
b.
p.b.
d.
p.d.

8 (Father of No. 4)
b.
p.b.
m.
d.
p.d

9 (Mother of No. 4)
b.
p.b.
d.
p.d

10 CHARTIER, Jean (Father of No. 5)
b. 22 Sep 1695
p.b. Deerfield, Massachusetts
m. 29 Oct 1718 - Riviere-des-prairies
d. 5 Aug 1722
p.d St-Antoine, Richelieu

11 COURTEMANCHE, Marie (Mother of No. 5)
b. ca 1690
p.b.
d. 20 Nov 1760
p.d.

12 BISAILLON, Claude (Father of No. 6)
b.
p.b.
m.
d.
p.d

13 Ste-MARIE, Marguerite (Mother of No. 6)
b.
p.b.
d.
p.d.

14 TRUDEAU, Toussaint (Father of No. 7)
b.
p.b.
m. 5 June 1730 - Chambly, Longueil
d.
p.d

15 DUBUC, Michelle (Mother of No. 7)
b.
p.b.
d.
p.d.

16 (Father of No. 8, Cont. on chart No. ____)
b.
m.
d.

17 (Mother of No. 8, Cont. on chart No. ____)
b.
d.

18 (Father of No. 9, Cont. on chart No. ____)
b.
m.
d.

19 (Mother of No. 9, Cont. on chart No. ____)
b.
d.

20 CARTER, Samuel (Father of No. 10, Cont. on chart No. ____)
b. 1644 Mass.
m. 4 Dec 1690 Massachusetts
d. 5 Sep 1730 Connecticut

21 BROOKS, Mercy (Mother of No. 10, Cont. on chart No. ____)
b. ca 1670
d. 22 Jan 1701 Massachusetts

22 COURTEMANCHE, Antoine (Father of No. 11, Cont. on chart No. ____)
b.
m.
d.

23 VAUDRY, Marguerite (Mother of No. 11, Cont. on chart No. ____)
b.
d.

24 BISAILLON, Etienne (Father of No. 12, Cont. on chart No. ____)
b.
m.
d.

25 ROANES, Jeanne (Mother of No. 12, Cont. on chart No. ____)
b.
d.

26 MARIE, Michel (Father of No. 13, Cont. on chart No. ____)
b.
m.
d.

27 (Mother of No. 13, Cont. on chart No. ____)
b.
d.

28 TRUDEAU, Toussaint (Father of No. 14, Cont. on chart No. ____)
b.
m.
d.

29 GOUYOU, Barbe (Mother of No. 14, Cont. on chart No. ____)
b.
d.

30 DUBUC, Michel (Father of No. 15, Cont. on chart No. ____)
b.
m.
d.

31 BOUGRET, Charlotte (Mother of No. 15, Cont. on chart No. ____)
b.
d.

Form A2. Copyright 1963 by The Everton Publishers, Inc., P.O. Box 368, Logan, Utah, publishers of THE GENEALOGICAL HELPER. Send for a free catalogue with lists and full descriptions of many genealogical aids.

St. George Cemetery
behind St. George
Catholic Church
Beaubonnais Ill.
twp

Zephir J. Frechette
Dec 1, 1878
Dec 30, 1968

Alep G. Frechette
Oct. 19, 1885
Mar 5, 1964

Damase Alepis son/o Alepes Frechette &
Onesine Mane
Born St. George
D'Henryville P.O.
Mar 21, 1850 d. Nov. 1, 1932
at Fowler, Ind.
Age 82 y. 7 mo 10 days R.I.P.

Mary Louise, Dau/o
Charles Granges &
Francoise Mathieu
W/o
Damase A. Frechette
b. St. George D'Henryville P.O.
Apr 9, 1846 d. Feb 28 1925
at Fowler, Ind.
Age 78 yrs. 10 mo. 19 da. R.I.P.

Melina Boudreau - b. 1840 - d 1927
L Surprenant Husb. - 1837 d. 1922

Alepis Frechette, farmer P.O. Bourbonnais b. in parish of St. Luke, in Canada May 23, 1819 & is a son of Alepis & Marie (Piédalow) Frechette. Settled in this Co. Nov. 22, 1865 on Sec 14 in Bourbonnais. On Feb. 12, 1844 at St. Allynaa, Canada he m. Miss Marie Massie & has a family of 11 ch. Josephine, Joseph, Rosalie, Damos, Euzelda, Matilda, Emma, Doreta, Ephrain, Albino & Charles H.

Section #2- Deaths found in the parish register 1860-1867 from St. George, Manteno, & Momence. Note dates here are when the deaths were recorded in the register. Sometimes the record date was date of death, but other times it may have been up to 3 weeks after death. Those dates which were actual death or burial dates are indicated as so.

Adam, Joseph, 20 Aug 1865, 11m, infant of Joseph Adam & Olive Lecompte, buried in the Manteno Cemetery
Alexandre, Mathilde, bur. 27 Jan 1862, 39y, widow of Narcisse Sicard
Alpin, William, 5 Oct 1864, 1y2m, child of Chrystopher Alpin & Catherine Hughes
Asselin, Rosalie, 27 May 1865, 4m10d, infant of Narcisse Asselin & Eugenie Delude
Beaudry, Denys, d. 21 Aug 1865, bur. 22 Aug 1865, infant of Jacques Beaudry & Seraphine Franshemontagne
Belanger, Alexis, 8 Nov 1867, 87y, widower of Marie Anne Paquin, buried in Manteno Cemetery
Betournay, Marie (nee Lecuyer), 25 Feb 1867, 18y2m, spouse of Pierre Betournay
Bissonnet, Felicite (nee Chaquette), 1 Dec 1863, wife of Louis Bissonnet
Bissonnet, Louis, bur. 18 Dec 1861, 69y, spouse of Felicite Chaquete
Bissonnet, Marie Agnes Julia, bur. 30 Mar 1862, 18d, child of Pierre Bissonnet & Domitilde Granger
Blanchette, Ferdinand, d. 14 Nov 1865, bur. 15 Nov 1865, infant of Damase Blanchette & Marie Lanoux
Blanchette, Joseph Theophile, bur. 12 Apr 1863, 5m, child of Louis Blanchette & Demerise Caron
Blanchette, Louis Achille, bur. 7 Mar 1862, 3m, child of Louis Blanchette & Demerise Caron
Blin, Marie Agnes Hara, 11 Sept 1866, 1y4m, child of Nazaire Blin & Marie Louise Brousseau
Blin, Marie Corine, bur. 10 Feb 1863, 1y1m15d, child of Nazaire Blin & Marie Louise Brosseau
Bodda, Mary Lane, bur. 9 May 1862, 2y4m, child of Bernard & Mathilda Bodda
Boedeker, Jean Francois Xavier, d. 20 Aug 1861, bur. 22 Aug 1861, 13d, child of Chrystophe Boedeker & Domithilde Bergevin
Bolduc, Twin infants, 31 Oct 1864, stillborn, children of Etienne Bolduc & Florence Terrien
Boneau, Pierre Denys, 21 Jan 1867, 9½m, infant of Joseph Boneau & Frasil (?) Descintel
Boudreau, Emeri, 29 Mar 1865, 4y, infant of J. Baptiste Boudreau & Hellene Lebos
Boudreau, Infant, born & died 7 Sept 1863, child of Cyprien Boudreau & Relage Boudreau
Boudreault, Emilien, 12 July 1866, 22y, spouse of Adeline Betournay
Bourelle, Celestin, 26 Oct 1863, 1d, infant of Celestin Bourelle & Celina Ponton
Brault, Josephine, 27 Oct 1865, 2y, infant of Gideon Brault & Celina L'Esperance
Brault, Josephine, 17 Mar 1866, 5y2m, infant of Solomon Brault & Leonore Lague
Brault, Louis, 23 Jan 1866, 3m, son of Gideon Brault & Celina L'Esperance
Brosseau, Jacob Hyppolite, 7 Sept 1866, 1d, infant of Hyppolite Brosseau & Delina Pilote
Brosseau, Marie Noelie, 23 Jan 1866, 5y9m, infant of Antoine Brosseau & Eulalie Chicoine
Butler, ----, 21 May 1865, infant of John Butler & Bridget Terrel, buried in Manteno Cemetery

Ashley

Frank Lord
Wife Mary Louise (Fredeau)

Frank Lord
and W/ Mary Louise (Trudeau)
Edna Patnaude mother

Lord

Edward Lord - 2 brothers. Joseph & Alex
Helen & Lillian

Bourbonnais, Ill -
St Ann Ill

Grandmas brothers & sisters

D. May 7, 1943
76 yrs

Benton Review - deaths 1863 - Mary Louise
b. Bourbonnais

~~1 Sister~~ - 1 Victoria Soulegne -
listed death, Kankakee, Ill.
sister 2 Monica, 3 Madeleine, 4 Adeline, 5 Minnie
Brothers - 6 Peter, 7 Frank.

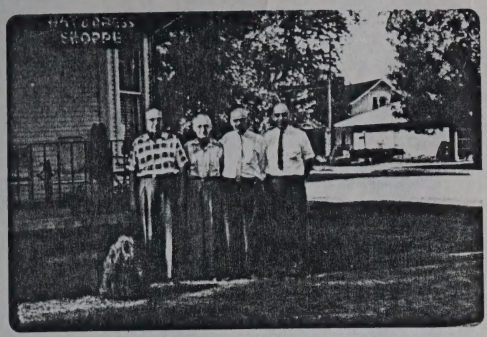

Harvey Med Deveve Homer
Husband of Bernedette
Edna Betty Lucille

Med Edna Lucille

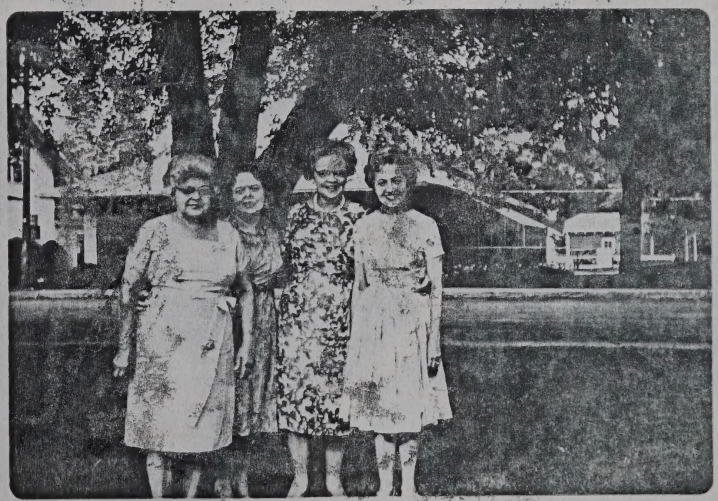

Bernedette Edna Eliz "Betty" Lucille

Edna & Meddie
Father Vernon
Fowler Church Good
Anniversary
Blessing

Jeanne Anne Elva Peg

Peachy Benedetta Edna

Benedetta Edna Lucille Eley